

PROJECT

EXTENSION BUILDING PLAN OF GIRL'S HOSTAL SITUATED AT A.I.JAT HEROES MEMORIAL COLLAGE ROHTAK

AREA
 COVD. AREA ON G.F. - 2952.27 SQ. FT.
 COVD. AREA ON F.F. - 2952.27 SQ. FT.
 COVD. AREA ON 2nd F. - 2952.27 SQ. FT.
 TOTAL COVD. AREA - 8856.81 SQ.FT.

Item	Width	Height
D	3'-0"	7'-0"
D1	3'-6"	7'-0"
D2	2'-6"	7'-0"
W	5'-0"	4'-6"
V	2'-0"	2'-0"

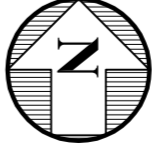

SHEET TITLE - BUILDING PLAN

SHEET NO. - 1 OF 1

DRG. NO. - SCH-DRGVIHL_KHARAWAR

SCALE _____ **DATED** _____ **RELEASED FOR** _____

FIT TO PAPER _____ **05-12-2011** **WORKING DRG.**

NOTE - ALL DIMENSION ARE IN FEET UNITE

CHECKED BY _____ **APPROVED BY** _____ **SIG. OF APPLICANT**

CLIENT _____ **GIVEN ABOVE** _____ **SIG. OF ARCHITECT**

CLIENT	GIVEN ABOVE	SIG. OF ARCHITECT
LOCATION		
KIND OF PLAN		
DELT BY		
VISIT DATED		
PNE DATED		
PRINTED DATED		

MALIK ASSOCIATES
 ENGINEER, ARCHITECT & VALUER

Shop No. 7 Opp. Chotu Ram Park Soinik Rest House
 Civil Road Rohtak Ph. 09466338032, 09416357302, 9812222241
 design_creator07@yaho.com, malik_architect@yaho.com

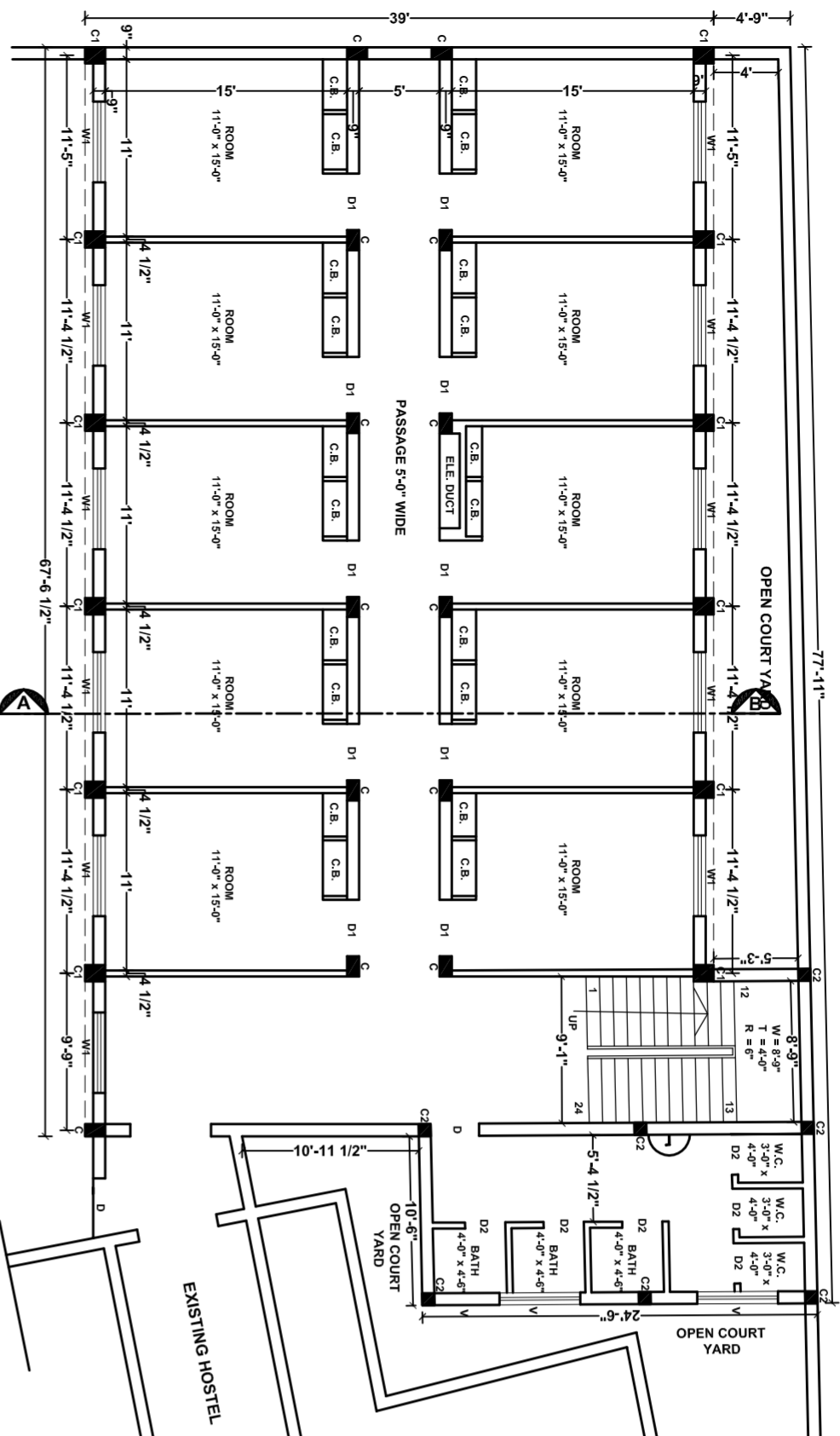

- GROUND FLOOR PLAN -

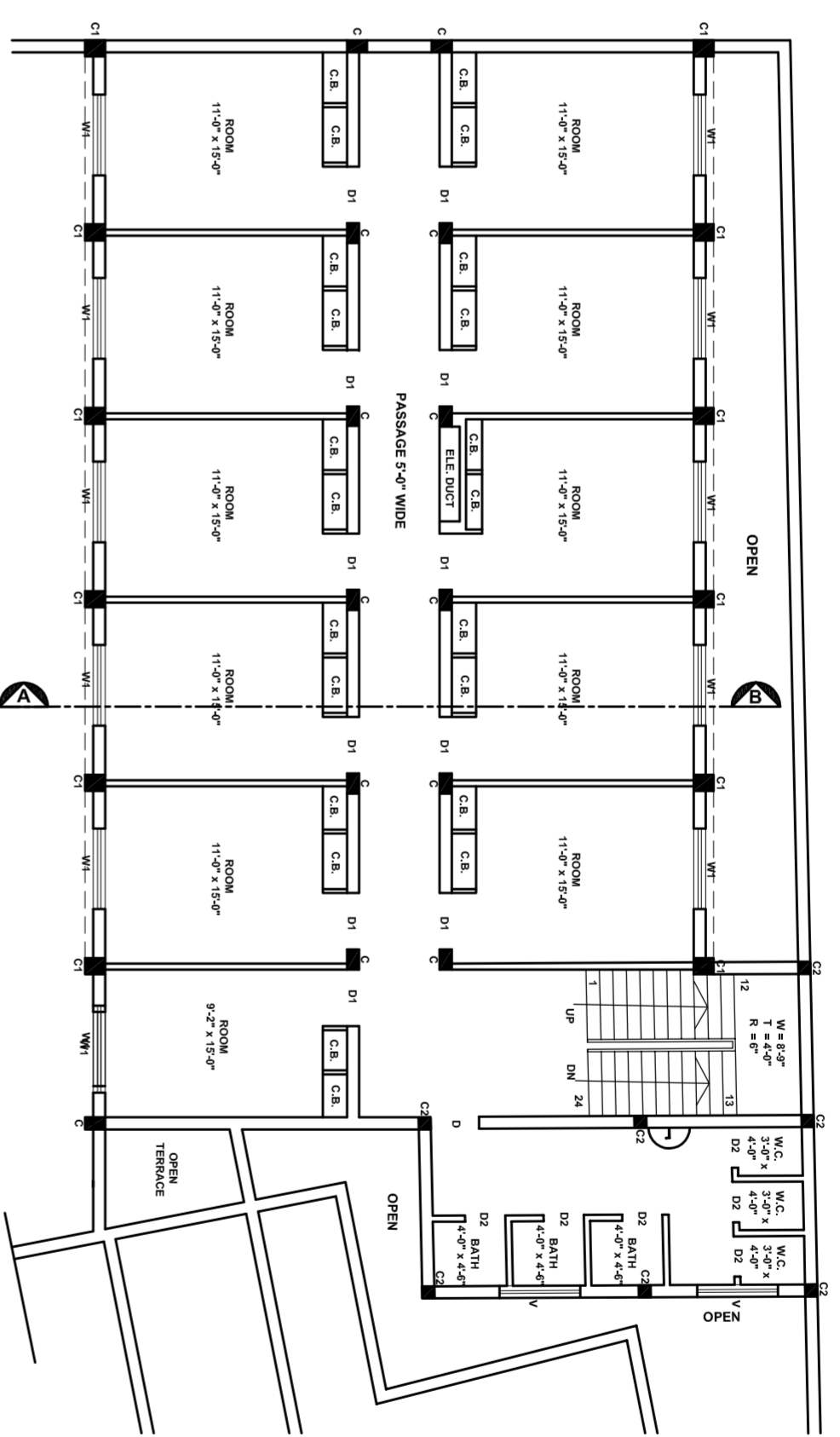

- FIRST FLOOR PLAN -

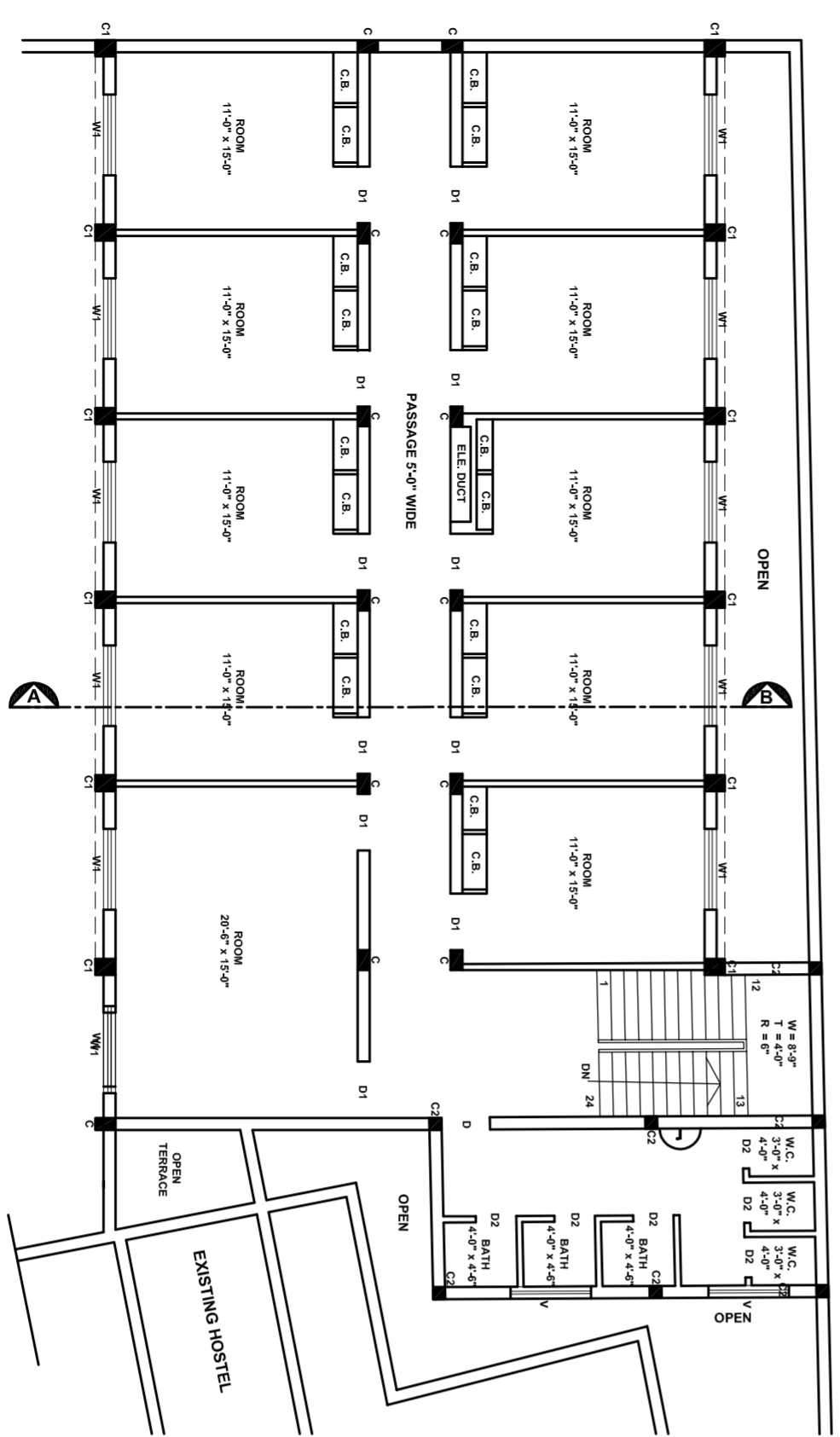

- SECOND FLOOR PLAN -

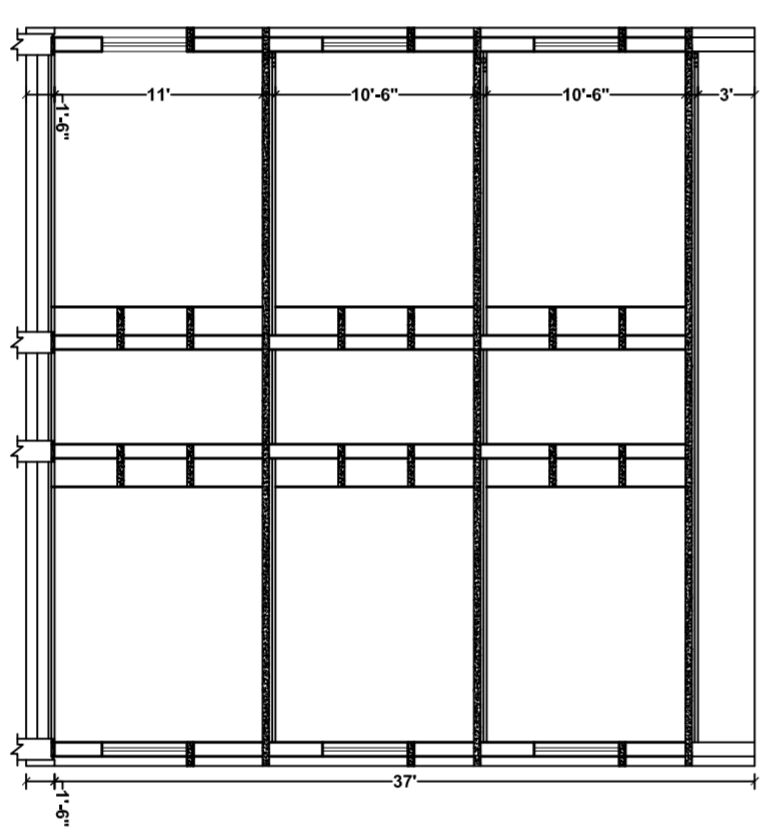

- SECTION ON AB -